

SOMEBODY LOVES ME

1ST Eb ALTO SAXOPHONE

By
GEORGE GERSHWIN, B.G. DeSYLVA and BALLARD MacDONALD
Arranged by DAVE WOLPE

(MODERATE SWING)

© 1924 WB MUSIC CORP. (Renewed)
Rights for the Extended Renewal Term in the United States controlled by
WB MUSIC CORP. and STEPHEN BALLENTINE MUSIC
This Arrangement © 1995 WB MUSIC CORP. and STEPHEN BALLENTINE MUSIC
All Rights Reserved

1ST ALTO SAX.

-2-

"SOMEBODY LOVES ME"

SOMEBODY LOVES ME

2ND E♭ ALTO SAXOPHONE

(MODERATE SWING)

By
GEORGE GERSHWIN, B.G. DeSYLVA and BALLARD MacDONALD
Arranged by DAVE WOLPE

© 1924 WB MUSIC CORP. (Renewed)
Rights for the Extended Renewal Term in the United States controlled by
WB MUSIC CORP. and STEPHEN BALLENTINE MUSIC
This Arrangement © 1995 WB MUSIC CORP. and STEPHEN BALLENTINE MUSIC
All Rights Reserved

2ND ALTO SAX.

-2-

"SOMEBODY LOVES ME"

CODA

SOMEBODY LOVES ME

1ST B♭ TENOR SAXOPHONE

(MODERATE SWING)

By
GEORGE GERSHWIN, B.G. DeSYLVA and BALLARD MacDONALD
Arranged by DAVE WOLPE

© 1924 WB MUSIC CORP. (Renewed)
Rights for the Extended Renewal Term in the United States controlled by
WB MUSIC CORP. and STEPHEN BALLENTINE MUSIC
This Arrangement © 1995 WB MUSIC CORP. and STEPHEN BALLENTINE MUSIC
All Rights Reserved

1ST TENOR SAX.

-2-

"SOMEBODY LOVES ME"

(D) F Dm7 Gm7 C7(b9) F Dm7 Bb9 Db9 F Dm7

Db9 Gm7 C7 Am7 D7 Gm7 C7 F Dm7 Gm7 C7(b9) F

Bb7(b5) E7(b9) Am6 F9 E9 Am6 Eb9 D9 D7(b9)

(E) Gm (SOLI)

(F) (SOLI)

mf 2 P.S. de CODA

CODA

SOMEBODY LOVES ME

2ND $\text{B}\flat$ TENOR SAXOPHONE

(MODERATE SWING)

By
GEORGE GERSHWIN, B.G. DeSYLVA and BALLARD MacDONALD
Arranged by DAVE WOLPE

© 1924 WB MUSIC CORP. (Renewed)
Rights for the Extended Renewal Term in the United States controlled by
WB MUSIC CORP. and STEPHEN BALLENTINE MUSIC
This Arrangement © 1995 WB MUSIC CORP. and STEPHEN BALLENTINE MUSIC
All Rights Reserved

2ND TENOR SAX.

-2-

"SOMEBODY LOVES ME"

D

b

b

E

F

P.S. al CODA

CODA

SOMEBODY LOVES ME

E♭ BARITONE SAXOPHONE

By
GEORGE GERSHWIN, B.G. DeSYLVA and BALLARD MacDONALD
Arranged by DAVE WOLPE

MODERATE SWING

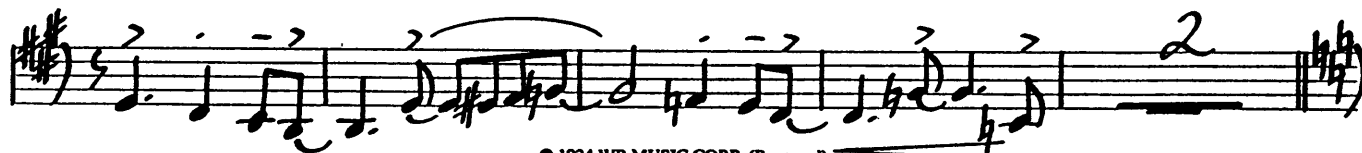
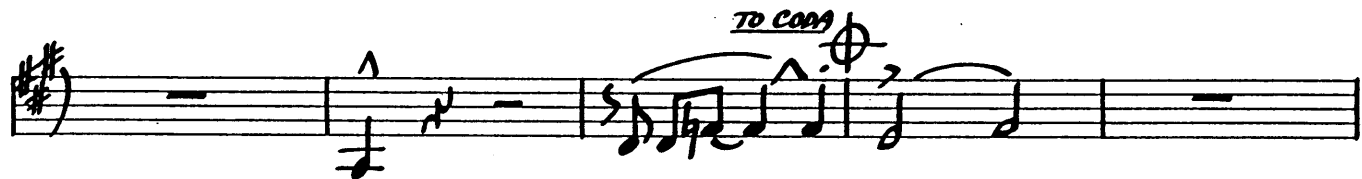
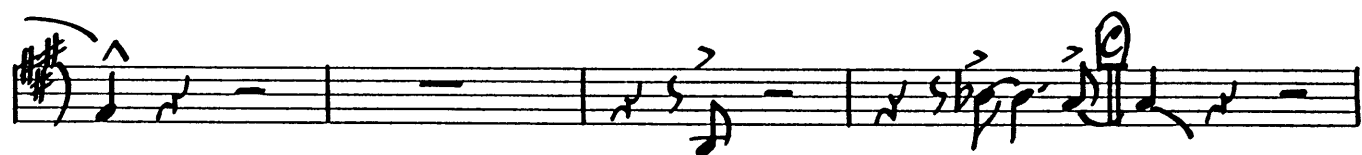
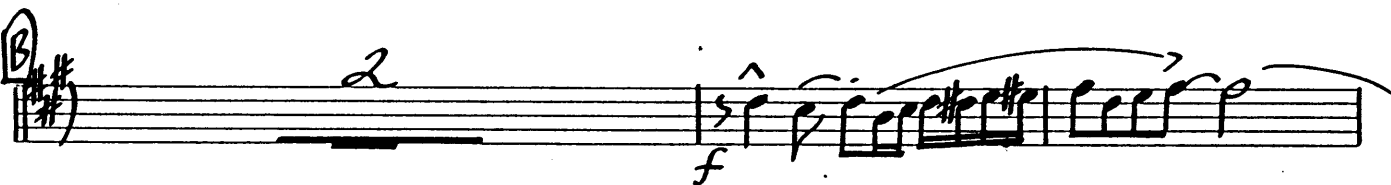
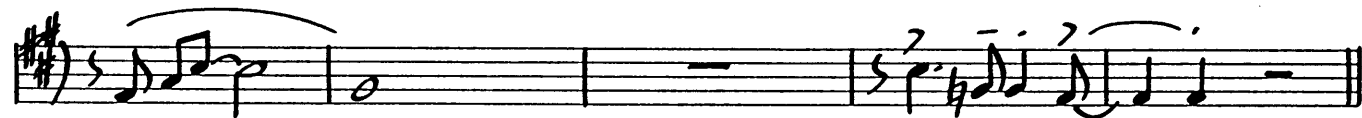
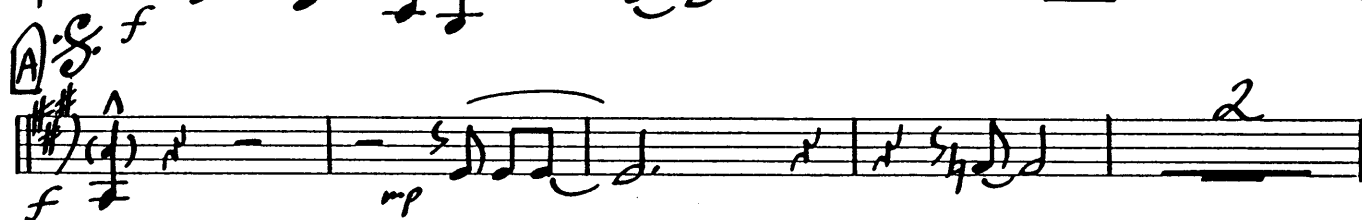
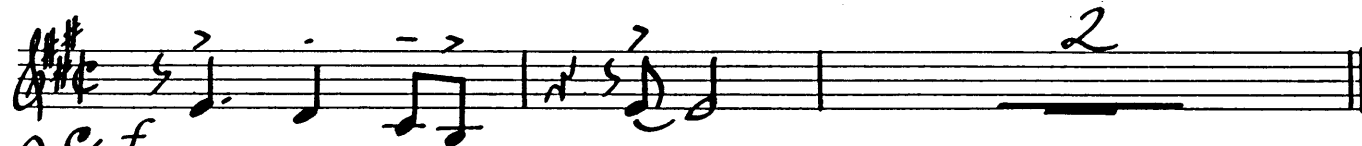

© 1924 WB MUSIC CORP. (Renewed)
Rights for the Extended Renewal Term in the United States controlled by
WB MUSIC CORP. and STEPHEN BALLENTINE MUSIC
This Arrangement © 1995 WB MUSIC CORP. and STEPHEN BALLENTINE MUSIC
All Rights Reserved

BARITONE SAX.

"SOMEBODY LOVES ME"

(D) (ATTN TRB.)

mf

(ATTN TRB.)

(E) (SOLI)

mf f

(F)

(SOLI) (ATTN TRB.)

mf

(D.S. al CODA)

CODA

SOMEBODY LOVES ME

1ST B♭ TRUMPET

By
GEORGE GERSHWIN, B.G. DeSYLVA and BALLARD MacDONALD
Arranged by DAVE WOLPE

(MODERATE SWING)

(SOLO)

1st TRUMPET

'SOMEBODY LOVES ME'

-2-

8

TO CUP MUTE

(SOLO)

OPEN

3

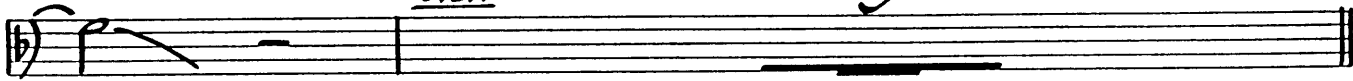

(SOLO)

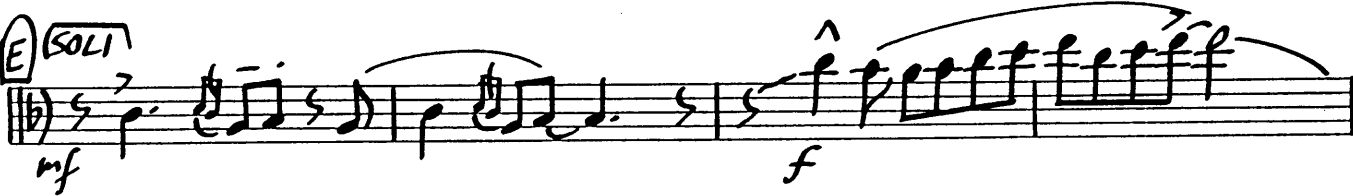

(U.S. al CODA)

CODA

SOMEBODY LOVES ME

2ND B♭ TRUMPET

By
GEORGE GERSHWIN, B.G. DeSYLVA and BALLARD MacDONALD
Arranged by DAVE WOLPE

(MODERATE SWING)

(SOLO)

© 1924 WB MUSIC CORP. (Renewed)
Rights for the Extended Renewal Term in the United States controlled by
WB MUSIC CORP. and STEPHEN BALLENTINE MUSIC
This Arrangement © 1995 WB MUSIC CORP. and STEPHEN BALLENTINE MUSIC
All Rights Reserved

2ND TRUMPET

'SOMEBODY LOVES ME'

D TO CUP MUTE 8

(SOLO)

B *mf*

OPEN

3

B

E (SOLO)

B *mf* *f*

2

2

B

F

TO CUP

2

(SOLO)

OPEN 2

B *f*

D.S. al CODA

CODA

F#

F#

F#

SOMEBODY LOVES ME

3RD B♭ TRUMPET

By
GEORGE GERSHWIN, B.G. DeSYLVA and BALLARD MacDONALD
Arranged by DAVE WOLPE

(MODERATE SWING)

© 1924 WB MUSIC CORP. (Renewed)
Rights for the Extended Renewal Term in the United States controlled by
WB MUSIC CORP. and STEPHEN BALLENTINE MUSIC
This Arrangement © 1995 WB MUSIC CORP. and STEPHEN BALLENTINE MUSIC
All Rights Reserved

3RD TRUMPET

-2-

'SOMEBODY LOVES ME'

D TO CUP MUTE 8

(SOLI)
mf

OPEN 3

(SOLI)
mf f

2

2

TO CUP 2 **(SOLI)** OPEN 2
f (U.S. al CODA)

CODA

SOMEBODY LOVES ME

4TH B♭ TRUMPET

By
GEORGE GERSHWIN, B.G. DeSYLVA and BALLARD MacDONALD
Arranged by DAVE WOLPE

(MODERATE SWING)

(SOL 1)

f mf

B

f

2

C

TO CORO

2

B

© 1924 WB MUSIC CORP. (Renewed)
Rights for the Extended Renewal Term in the United States controlled by
WB MUSIC CORP. and STEPHEN BALLENTINE MUSIC
This Arrangement © 1995 WB MUSIC CORP. and STEPHEN BALLENTINE MUSIC
All Rights Reserved

4TH TRUMPET

"SOMEBODY LOVES ME"

-2-

8

TO CUP MUTE

(SOLO)

OPEN

3

(SOLO)

2

TO CUP

(SOLO)

OPEN 2

CODA

SOMEBODY LOVES ME

1ST TROMBONE

By
GEORGE GERSHWIN, B.G. DeSYLVA and BALLARD MacDONALD
Arranged by DAVE WOLPE

(MODERATE SWING)

(2ND TEN.)

© 1924 WB MUSIC CORP. (Renewed)
Rights for the Extended Renewal Term in the United States controlled by
WB MUSIC CORP. and STEPHEN BALLENTINE MUSIC
This Arrangement © 1995 WB MUSIC CORP. and STEPHEN BALLENTINE MUSIC
All Rights Reserved

SOMEBODY LOVES ME

2ND TROMBONE

By
GEORGE GERSHWIN, B.G. DeSYLVA and BALLARD MacDONALD
Arranged by DAVE WOLPE

(MODERATE SWING)

Handwritten annotations in the score include:
- **A**: Above the first staff, marking the start of a section.
- **B**: Above the third staff, marking the start of another section.
- **D**: Above the final staff, marking the start of a solo section.
- **TO CODA**: Above the fourth staff, indicating a coda section.
- **mf**: Dynamic marking below the final staff.

© 1924 WB MUSIC CORP. (Renewed)
Rights for the Extended Renewal Term in the United States controlled by
WB MUSIC CORP. and STEPHEN BALLENTINE MUSIC
This Arrangement © 1995 WB MUSIC CORP. and STEPHEN BALLENTINE MUSIC
All Rights Reserved

2ND TROMBONE

"SOMEBODY LOVES ME"

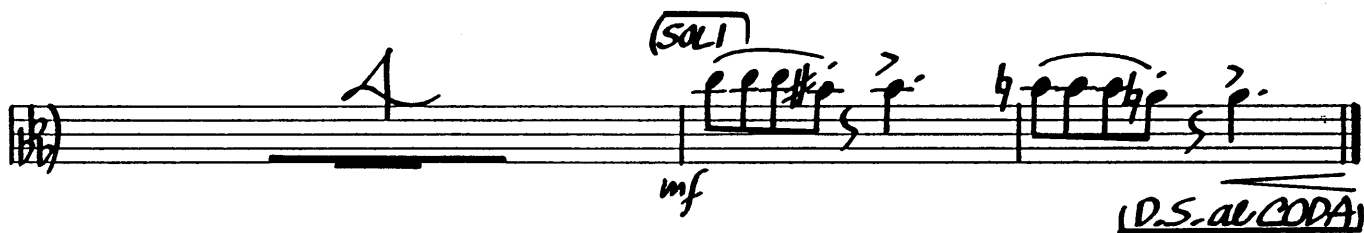
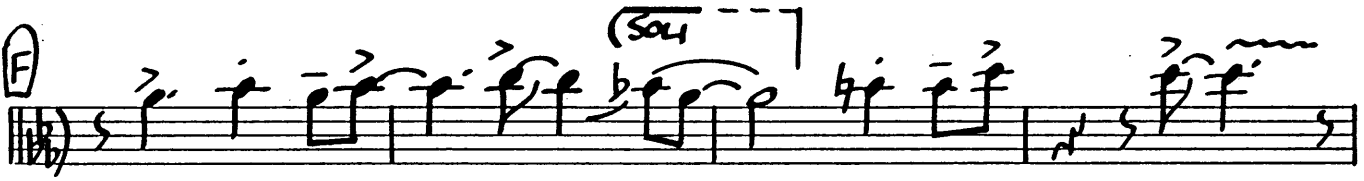
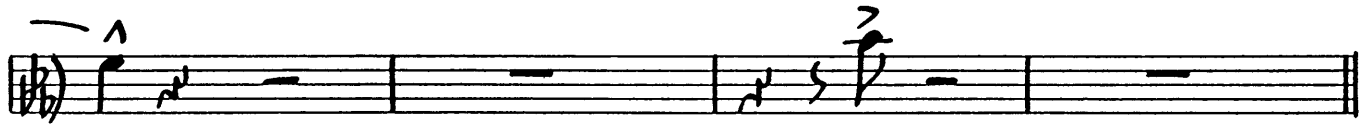
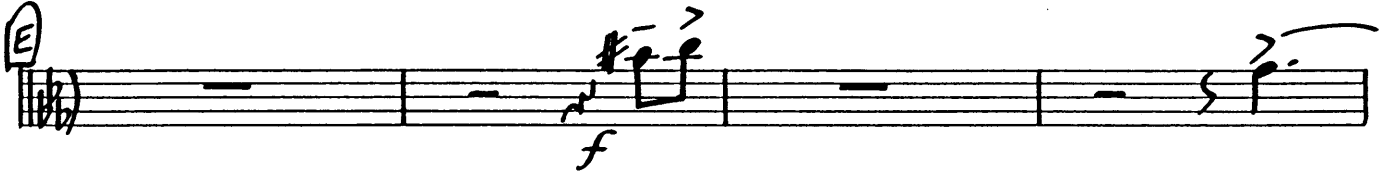
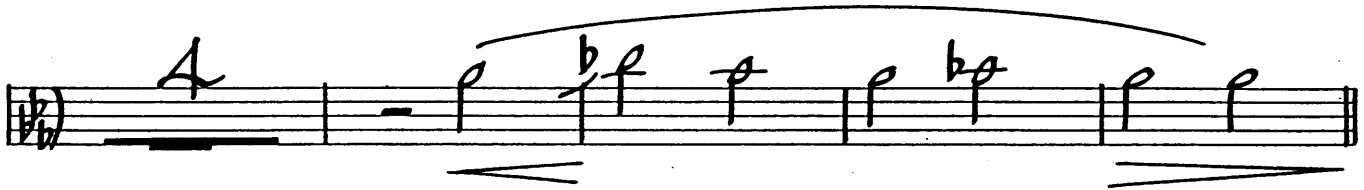

(D.S. al CODA)

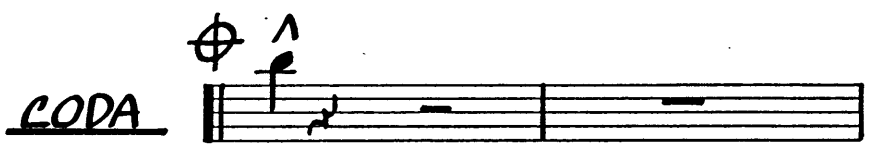

SOMEBODY LOVES ME

3RD TROMBONE

By
GEORGE GERSHWIN, B.G. DeSYLVA and BALLARD MacDONALD
Arranged by DAVE WOLPE

(MODERATE SWING)

© 1924 WB MUSIC CORP. (Renewed)
Rights for the Extended Renewal Term in the United States controlled by
WB MUSIC CORP. and STEPHEN BALLENTINE MUSIC
This Arrangement © 1995 WB MUSIC CORP. and STEPHEN BALLENTINE MUSIC
All Rights Reserved

3RD TROMBONE

"SOMEBODY LOVES ME"

(D.S. al CODA)

SOMEBODY LOVES ME

BASS TROMBONE

By
GEORGE GERSHWIN, B.G. DeSYLVA and BALLARD MacDONALD
Arranged by DAVE WOLPE

(MODERATE SWING)

© 1924 WB MUSIC CORP. (Renewed)
Rights for the Extended Renewal Term in the United States controlled by
WB MUSIC CORP. and STEPHEN BALLENTINE MUSIC
This Arrangement © 1995 WB MUSIC CORP. and STEPHEN BALLENTINE MUSIC
All Rights Reserved

BASS TROMBONE

"SOMEBODY LOVES ME"

(D.S. al CODA)

SOMEBODY LOVES ME

PIANO

By
GEORGE GERSHWIN, B.G. DeSYLVA and BALLARD MacDONALD
Arranged by DAVE WOLPE

MODERATE SWING

© 1924 WB MUSIC CORP. (Renewed)
Rights for the Extended Renewal Term in the United States controlled by
WB MUSIC CORP. and STEPHEN BALLENTINE MUSIC
This Arrangement © 1995 WB MUSIC CORP. and STEPHEN BALLENTINE MUSIC
All Rights Reserved

Em/B C7 F#m B7 Em6 Bb7(b9) A9 N.C.

B

Dm Gm/D Dm6 Gm/D Dm6 Cm6 Dm6 Dm6 E° Dm6

p *f*

Am7 D7 Dm7 G7 Db9(b9) CMA9

C

CMA9 Am7 Dm7 G7 CMA7 Cb F9 Ab9

TO CODA

C6(9)/G Am7 Dm7 G7(b9) Cb FMA Em7 Dm7 G9

PIANO

- 3 -

"SOMEBODY LOVES ME"

SOMEBODY LOVES ME

BASS

By
GEORGE GERSHWIN, B.G. DeSYLVA and BALLARD MacDONALD
Arranged by DAVE WOLPE

(MODERATE SWING)

© 1924 WB MUSIC CORP. (Renewed)
Rights for the Extended Renewal Term in the United States controlled by
WB MUSIC CORP. and STEPHEN BALLENTINE MUSIC
This Arrangement © 1995 WB MUSIC CORP. and STEPHEN BALLENTINE MUSIC
All Rights Reserved

BASS

-2-

"SOMEBODY LOVES ME"

\oplus CODA

(P.S. al CODA)

SOMEBODY LOVES ME

DRUMS

By
GEORGE GERSHWIN, B.G. DeSYLVA and BALLARD MacDONALD
Arranged by DAVE WOLPE

(MODERATE SWING)

© 1924 WB MUSIC CORP. (Renewed)
Rights for the Extended Renewal Term in the United States controlled by
WB MUSIC CORP. and STEPHEN BALLENTINE MUSIC
This Arrangement © 1995 WB MUSIC CORP. and STEPHEN BALLENTINE MUSIC
All Rights Reserved

DRUMS

"SOMEBODY LOVES ME"

-2-

SOMEBODY LOVES ME

GUITAR

By
GEORGE GERSHWIN, B.G. DeSYLVA and BALLARD MacDONALD
Arranged by DAVE WOLPE

(MODERATE SWING)

2

Bb7(b9) A7 A+7 Ab7(b9) G7 G13

A) C6(9)

Dm7 G9 CMA7 C6 F9 Ab9 C/G Am7

f mf

Ab7 Dm7 G7 C Am7 Dm7 G7 Db9 C6(9) Am7

f mf

Dm7 G7(b9) C6(9) Am6 F#7(b9) Em/B C7 F#7 B7

f mf

Em6 Bb7(b9) A9 n.c.

B) Dm Gm/D Dm6 Gm/D

p

Dm6 Dm6 E° Dm6 Am7 D7 Dm7

f

G7 Db9(b9) CMA7(9) Am7 Dm7 G7 CMA7 C6 F9 Ab9 TO CORA

C6(9) Am7 Dm7 G7(b9) C6 FMA Em7 Dm7 G9

© 1924 WB MUSIC CORP. (Renewed)
Rights for the Extended Renewal Term in the United States controlled by
WB MUSIC CORP. and STEPHEN BALLENTINE MUSIC
This Arrangement © 1995 WB MUSIC CORP. and STEPHEN BALLENTINE MUSIC
All Rights Reserved

GUITAR

"SOMEBODY LOVES ME"

